Santo
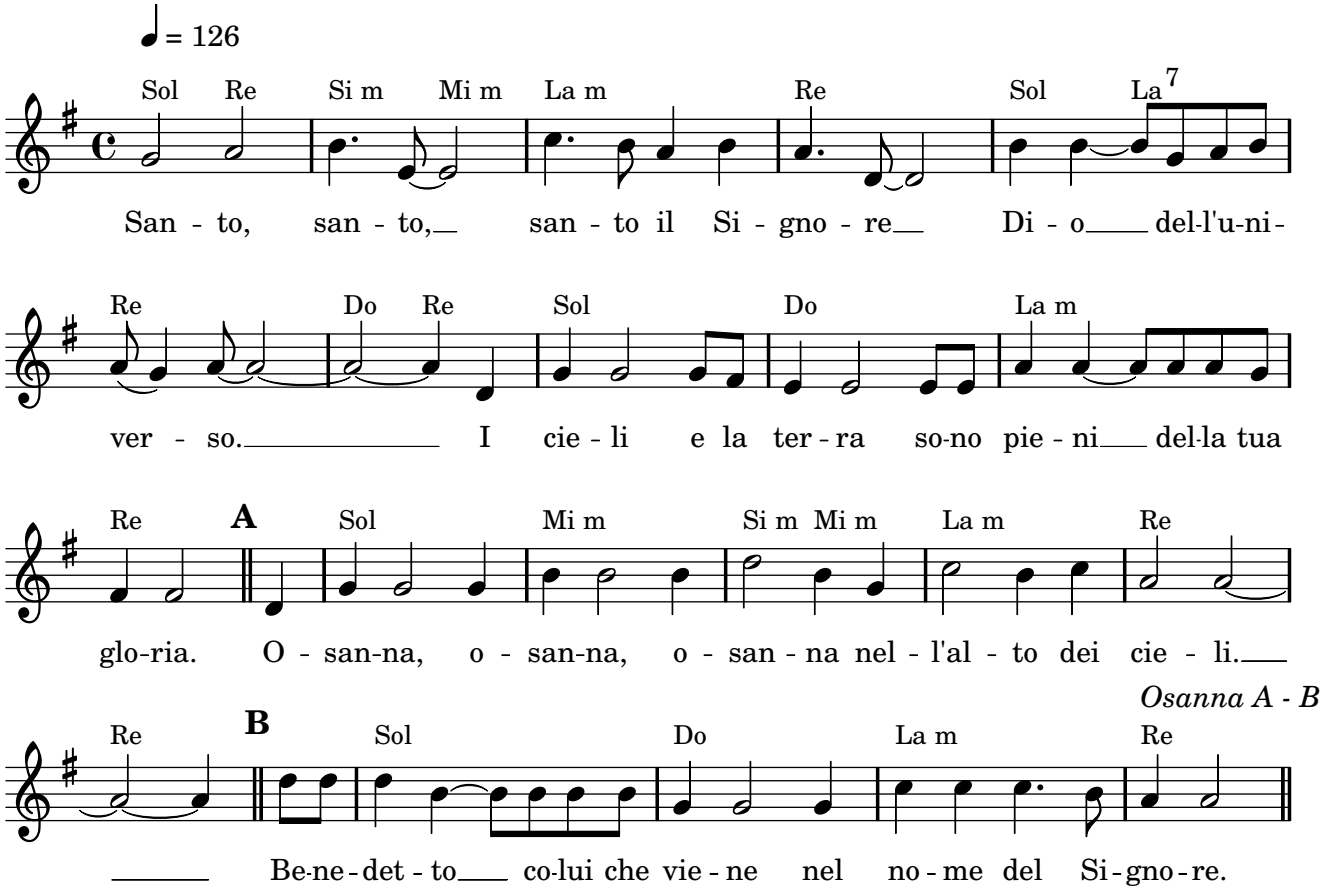
M. Bonfitto